



Configuring PartSmart

RIMSS PartSmartApp Interface Configuration

Software Development

RIMSS Business Systems Technology

Company Confidential

Copyright ©1983-2019 RIMSS Business Systems Technology

This Document contains information proprietary to RIMSS Business Systems Technology. Use or disclosure without written permission is expressly forbidden.

The PartSmartApp must be loaded on each PC that requires the interface to WinNetStar

Downloading the PartSmartApp

From your Internet Web Brower enter the following **<https://rimss.com/partsmartapp>**



This will download the PartSmartApp.zip file. Click on Open to open the file from the Download folder.



The file is downloaded in a zipped (compressed) format and must be unzipped (uncompressed) before using. Double click on the PartSmartApp folder to unzip

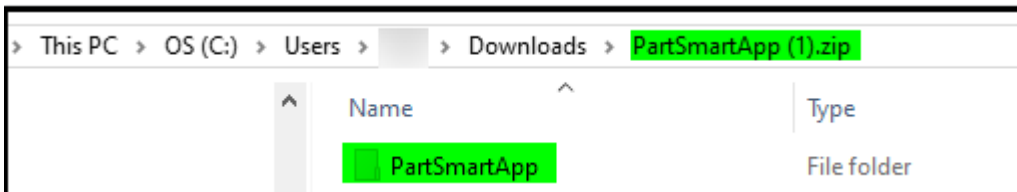

Copy or Move the PartSmartApp folder to your C:\ drive

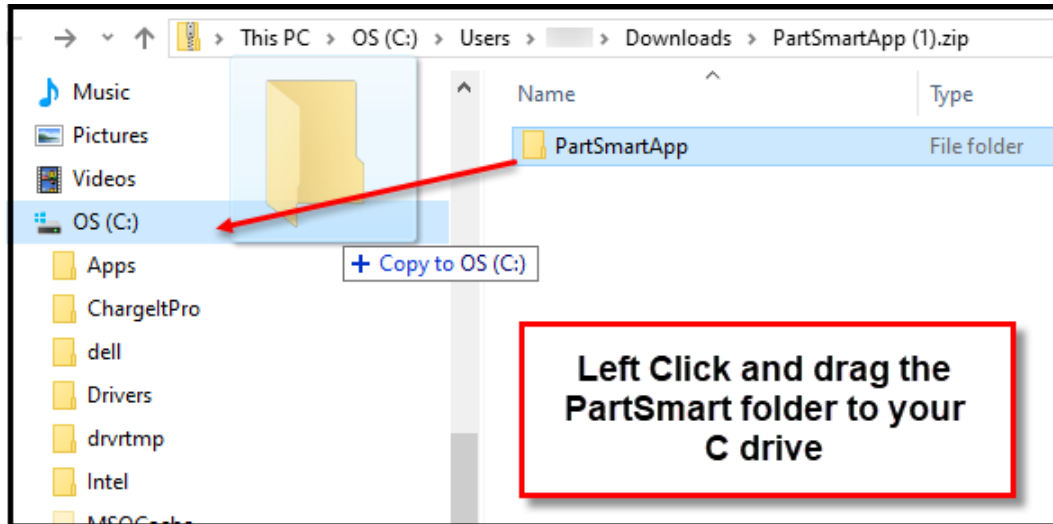

From the PartSmart application, go to the Utilities Menu

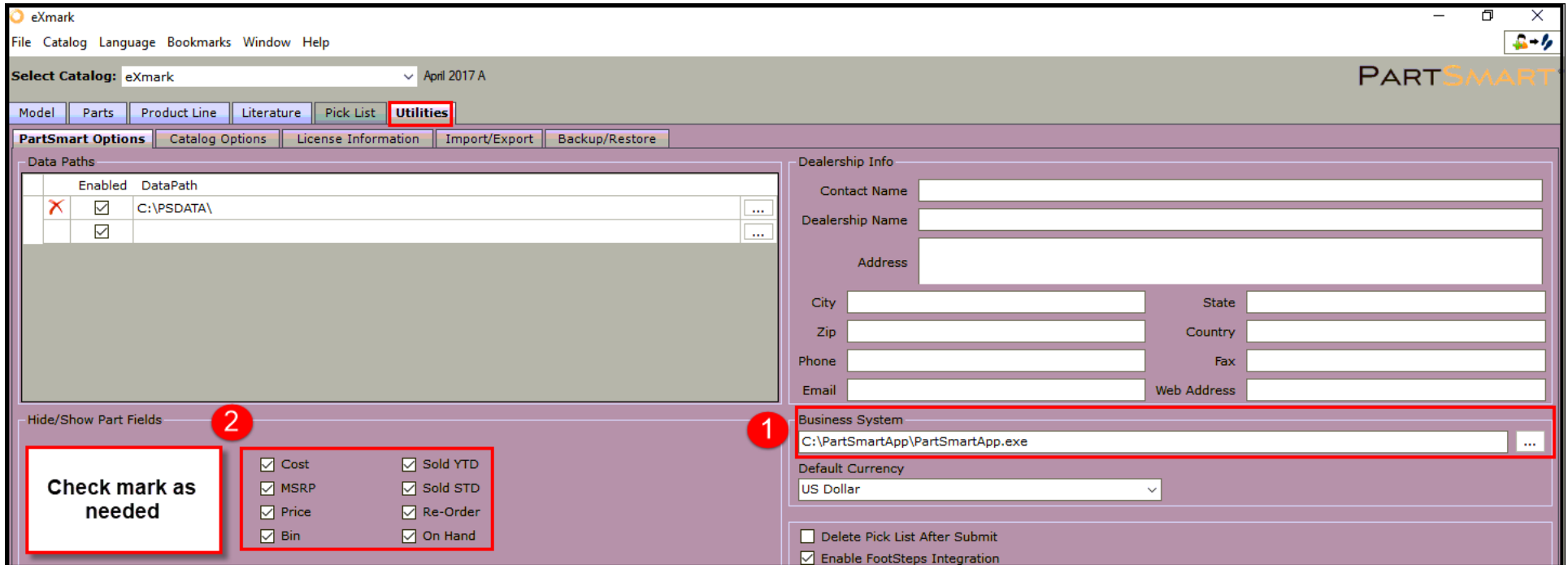

#1. In the Business System enter: C:\PartSmartApp\PartSmartApp.exe

#2. In the Hide/Show Part Fields, check mark boxes as needed and will display when searching for a part.

eXmark
 File Catalog Language Bookmarks Window Help

Select Catalog: eXmark April 2017 A PARTSMART

Model **Parts** Product Line Literature Pick List Utilities

Begins With Contains

Part Number: 109-9828 Part Description:

Clear

Name	Description
109-9828	BOTTLE-OIL, 32OZ HYDRAUL
No more match... Total: 1	

Part Info Notes Where Used Literature

109-9828

BOTTLE-OIL, 32OZ HYDRAULI

<input checked="" type="checkbox"/> Cost	\$10.14	<input checked="" type="checkbox"/> Pkg Qty: 840
<input checked="" type="checkbox"/> MSRP	\$13.51	<input checked="" type="checkbox"/> Weight: 1.910
<input checked="" type="checkbox"/> Price	\$13.51	
<input checked="" type="checkbox"/> Bin	DISPLAY	
<input checked="" type="checkbox"/> On Hand	94	
<input checked="" type="checkbox"/> Sold YTD	0	
<input checked="" type="checkbox"/> Sold STD	0	
<input checked="" type="checkbox"/> Reorder	60	

From the catalog diagram highlight the part, click, and select Add to Picklist

LZ23KC604 S/N 370,000-439,999 (2003) : Deck Group 60" [6/26]

File Page View Image Transaction Bookmarks Help

S/N 370,000 & above:
Small sheave must be
positioned above large
sheave as shown.

Torque to
140-145 ft-lbs

#1 Highlight Part
#2 Left click
#3 Add to Picklist

Ref #	Part Number / Description	Qty
24	Washer 5/16 Std Flat	1
25	1-323417 Washer, Rubber	2
26	103-3330 Spring, Extension	1
27	1-632119-01 Arm W/dmt, Deck Idler	1
28	1-513034 Bearing, Pivot	2
29	1-634244 Arm W/dmt/Brg Sub-Assy	1
30	1-603044 Bushing, Idler Pivot	1
31	302-40 Zerk, 1/4-20 90°.	1
32	3256-4 Washer, 3/8 Std Flat	3
33	3296-39 Nut, 3/8-16 Nyloc	19
34	323-13 Screw, 3/8-16 X 2 3/4	1
	1-633109	2

- Show Part Info
- Read Part Note(s)
- Display Footnote
- View Supersession
- Examine Prior
- Add to Picklist**
- Print...

Multiple parts can be added to the Picklist. Once all parts have been added press the Submit button to download the Picklist to WinNetStar

PartSmart

Pick List submitted

OK

Press New to create a New Picklist

Enter a Picklist Name

Add all parts as needed to the Picklist

Click Submit button to download Picklist to WinNetStar

Ref #	Part Number / Description	Qty
44	1-800271 Screw, 5/16-18 X 3/4	2
45	1-303498 Sheave, Blade Drive 6.13 Od.	1
46	1-633010 Pulley, Split Sheave 6.30 Od	1
47	1-803046 Setscrew, 5/16-18 X 1 Sq Hd Cp.	1
48	1-803022 Setscrew, 5/16-18 X 5/8 Sq Hd Cp	2
49	1-807264 Key, 1/4 Sq X 2 5/8	1
50	1-633012 Jackshaft, Deck Drive	1
51	1-804522 Nut, 5/8-11 Hex	2
52	1-800300 Screw, 3/8-16 X 3	1
53	1-633014-01 Bracket, Jackshaft	1

Name:

Part	Description	Qty
26-7685	IDLER-PULLEY, FLA	1
1-634546	DK DR. BRG. ASSY	1
323-7	SCREW-HH	1
103-8280	KIT, CUTTER HOUS	1
1-633014-01	BRACKET,JACKSH	1

Total: \$577.66

New Open Save Print

Part Info Delete Export

Submit

Your Picklist can then be imported into a Parts Sales Order or Repair Order by clicking File, Import Picklist

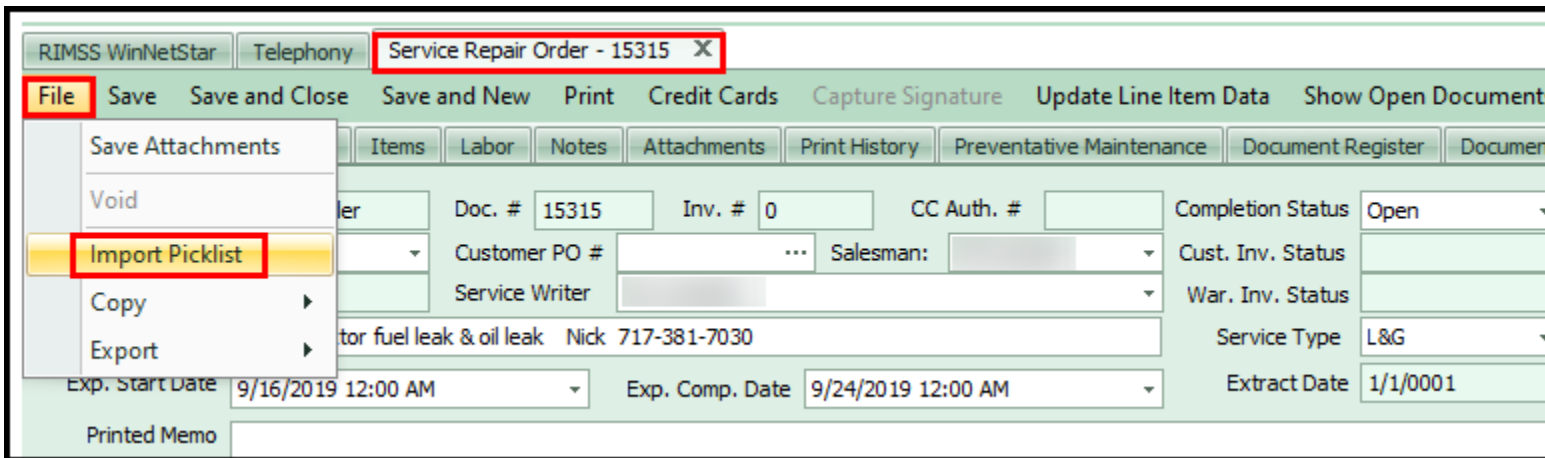
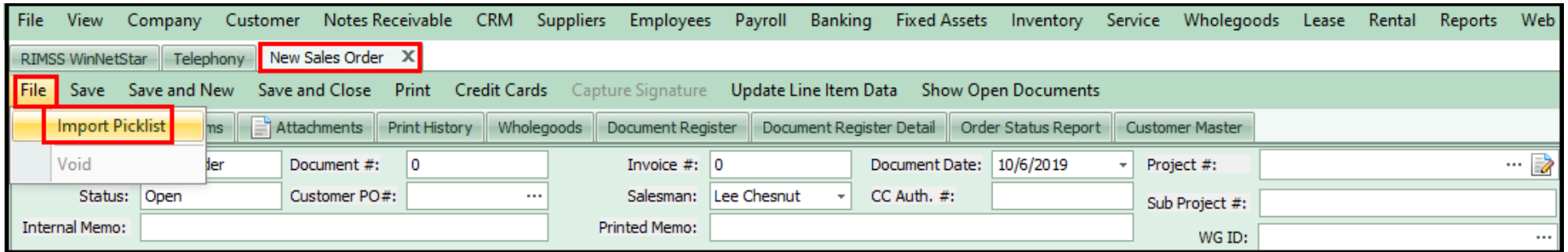

Your Picklist can be found by navigating to: Inventory → Find → Picklists

